Sapelo

72" x 42.25" x 23.75"

GENERAL SPECIFICATIONS:

Material - Acrylic
Installation - Drop-in (cannot be undermounted)
Not recommended as a tub / shower combination.
Plumbed Weight - 180 lbs / 82 kg
Soaker Weight - 135 lbs / 61 kg
Average Fill - 56 gal to above jet level
Maximum Fill - 103 gal to overflow
NOTE: Filling this tub to the maximum may require an above average size or dedicated water heater.

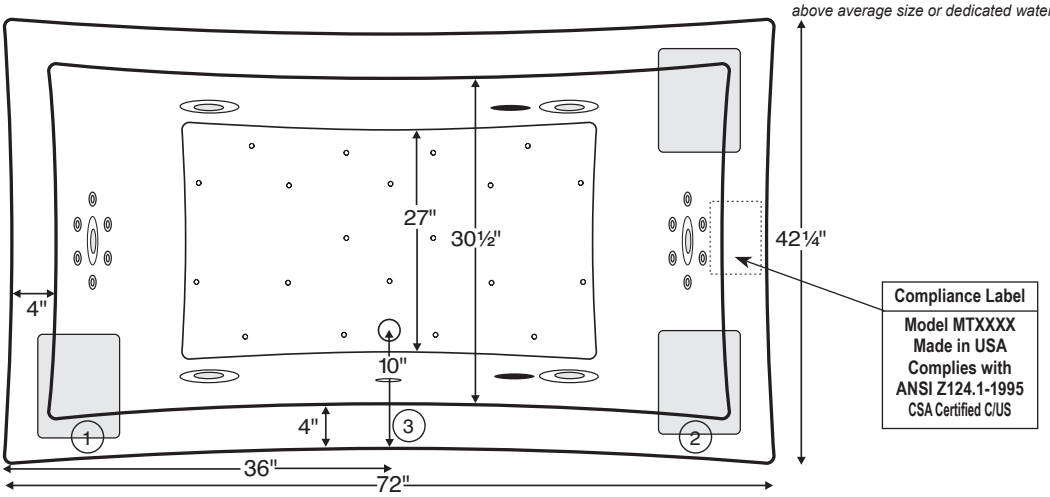

Numbered areas on tub deck represent possible locations to install cleaning systems, faucets and other fixtures.

Shown with Air Massage and Ultra Whirlpool Package.

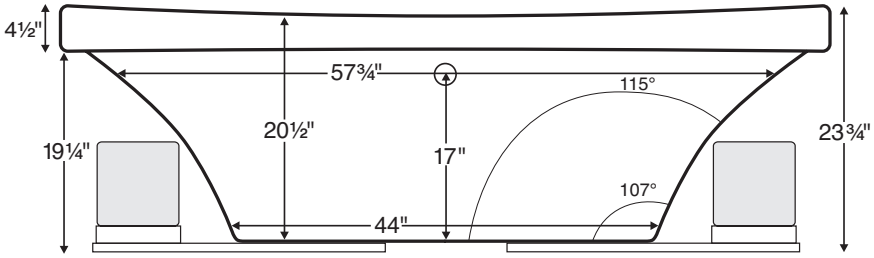

IMPORTANT:
Air baths and tubs with a pre-leveled foam base add 2-3" to overall tub height.

ELECTRICAL COMPONENTS & SPECIFICATIONS

Required Electrical Service - 110 Volt

Hydrotherapy Package	Components Included	GFCI
Standard Whirlpool	2-bhp pump	1-15 amp
Ultra Whirlpool	2 2-bhp pumps, inline heater	2-20 amp
Air Massage	heated blower	1-15 amp
Air Massage Elite	heated blower, chromatherapy	1-15 amp
Air Massage with Standard Whirlpool	2-bhp pump, heated blower	2-15 amp
Air Massage with Ultra Whirlpool	2 2-bhp pumps, inline heater, heated blower	2-20 amp
Air Massage Elite with Standard Whirlpool	2-bhp pump, heated blower, chromatherapy	2-15 amp
Air Massage Elite with Ultra Whirlpool	2 2-bhp pumps, inline heater, heated blower, chromatherapy	2-20 amp

For electrical requirements of tub options, see page C-2.

CSA Certified C/US; ANSI Z124.1 for plastic tubs and ANSI 112.19.7 for whirlpool components.

IMPORTANT ORDERING & INSTALLATION INFORMATION:

- Before ordering or installing, please consider future access to equipment.
- Add bedding compound to fully level and support bottom of tub.
- Tubs equipped with an air bath or a pre-leveled foam base are designed to rest on the floor *without* bedding compound, provided the floor is level.
- **Overall tub height is increased by approx. 2-3" when tub is equipped with any air bath package or when pre-leveled foam base is ordered.**
- Please measure tub **on-site** before building tub decking.
- Suction and control locations may vary.
- Specifications and configurations are subject to change without notice.
- Measurements are ±1/2" and are subject to change without notice.
- Measurements herein supersede all others published prior to publication date shown below.

See the "Designer Collection Tubs Installation & Operation Manual" included with tub delivery or go to ***mtibaths.com/support/installation_operation/manuals*** *for all the information necessary to install and operate the tub.*

MTI's Customer Service Department is available Monday-Friday 8am-6pm EST at 800-783-8827 or customerservice@mtibaths.com to answer any questions pertaining to ordering or installation.

©2015 by MTI Baths, Inc. Modification Rights Reserved.

Sapelo
72" x 42.25" x 23.75"

Hydrotherapy Packages		Package Contents	Standard Pump/Blower Locations	Part #	MSRP
Soaker		soaking bath - no jets		**S78**	**$2,250**
Whirlpool Packages	*Standard Whirlpool*	6 point-massage jets, 2-bhp pump	P	**P78**	**$4,195**
	Ultra Whirlpool	6 point-massage jets, 12 micro-jets with Tsubo massage, 2 2-bhp pumps, inline heater	P P	**P78U**	**$6,740**
Air Bath Packages	*Air Massage*	20 air jets, heated air blower, Aromatherapy, pre-leveled foam base (increases overall height 2-3")	B	**AST78**	**$4,850**
	Air Massage Elite	30 air jets, heated air blower, Aromatherapy, Chromatherapy LED lighting, Spa Mode, pre-leveled foam base (increases overall height 2-3")	B	**AE78**	**$6,450**
Air Bath / Whirlpool Combo Packages	*Air Massage with Standard Whirlpool*	6 point-massage jets, 2-bhp pump, 20 air jets, heated air blower, Aromatherapy, pre-leveled foam base (increases overall height 2-3")	B P	**AW78**	**$6,905**
	Air Massage with Ultra Whirlpool	6 point-massage jets, 12 micro-jets with Tsubo massage, 2 2-bhp pumps, inline heater, 20 air jets, heated air blower, Aromatherapy, pre-leveled foam base (increases overall height 2-3")	B P P	**AU78**	**$9,880**
	Air Massage Elite with Standard Whirlpool	6 point-massage jets, 2-bhp pump, 30 air jets, heated air blower, Aromatherapy, Chromatherapy LED lighting, Spa Mode, pre-leveled foam base (increases overall height 2-3")	B P	**AEAP78**	**$8,870**
	Air Massage Elite with Ultra Whirlpool	6 point-massage jets, 12 micro-jets with Tsubo massage, 2 2-bhp pumps, inline heater, 30 air jets, heated air blower, Aromatherapy, Chromatherapy LED lighting, Spa Mode, pre-leveled foam base (increases overall height 2-3")	B P P	**AEAP78U**	**$11,460**

Lead Time *- Soakers and Whirlpool Packages - 5 business days*
Air Baths and Combo Packages - 7 business days

NOTE: *Air Baths, Pre-Leveled Foam Base or Frame Systems increase overall height by 2-3".*

Premium Options
NOTE: part codes for all options listed in parenthesis.

Stream Bath - provides a relaxing water current (STREAM) **$1,695**
Available for soaker or air bath packages only. See p. C-3 for detailed specifications.

Radiance - integrated tub shell heating system (RAD100) **$999** *see p. C-5*

Chromatherapy - underwater LED lighting (LE) **$560** *see p. C-6*
Included in some hydrotherapy packages listed above.

Stereo H_2O - includes 4 integrated audio transducers (STEREOH20) **$1,099**
Requires audio source(s) and amplification not provided by MTI - see p. C-7.

Standard Options

Standard Colors: White (CWH), Bone (CBN), Biscuit (CBS)
Color Upgrade: (COL2) **$485** *See p. C-1 for individual color part codes.*

Quick Ship - *reduces lead time - please call for availability* (QSPRI) **$350**

Textured, Slip-Resistant Bottom - meets ASTMF-462-1994 (TXBTM) **$70**

Virtual Spout - high-flow integrated tub filler (FPMJ) **$300** *see p. C-11*

Inline Heater - *included in some hydrotherapy packages listed above - see p. C-9*
Whirlpools or Combo Packages (HTI) **$495**
Soaker, Air Baths or Stream Bath (HTISOAK) **$695** *Includes a recirculating pump.*

Installation Aids

Pre-Leveled Foam Base - *for soaker or whirlpools* (PLFOAM) **$165** *see p. C-27*

Accessories & Hardware for All Packages

Drain Kits - *other finishes also available see pp. C-12-13*

Toe-Tap with Slim-Line Integrated Overflow
Choose from: Chrome (SLOTC), Brushed Nickel (SLOTBN), Polished Nickel (SLOTPN) or White (SLOTWH) **$400**

Toe-Tap with Rectangular Overflow - Chrome (WOTRC) **$260**; Brushed Nickel (WOTRBN) **$265**; White (WOTRW) **$265**

Toe-Tap with Round Overflow - Chrome (WOTTC) **$260**; Brushed Nickel (WOTTBN) **$265**; Polished Nickel (WOTTPN) **$315**

Cable Driven - Chrome (WOCD) **$290**; Brushed Nickel (WOCDBN) **$335**; Polished Nickel (WOCDPN) **$475**; Oil-Rubbed Bronze (WOCDOR) **$475**

Lift & Turn - Chrome (WOC) **$115**; Brushed Nickel (WOBN) **$210**

Grab Bars - 9" Curved, set of 2 *see p. C-14*
Acrylic - color-matched with tub - *standard colors only* (GB) **$290**
Metal - Chrome (GBMCC), Brushed Nickel (GBMCBN) **$320**

Pillows - from **$115** *see p. C-14*

Teak Bath Mat (TK-MAT3018) **$395** *custom sizes also available - see p. C-15*

Accessories & Cleaning Systems for Whirlpool Packages

Trim Kits - *must be ordered at time of tub purchase; other finishes available - see p. C-19*
Standard Whirlpool - Chrome (TRC) **$220**; Brushed Nickel (TRBN) **$550**
Ultra Whirlpool - Chrome (TRCU) **$295**; Brushed Nickel (TRBNU) **$750**

Pump Upgrade - 3-bhp (PUMP3) **$230**

Additional Jet Options *see p. C-18*

Whirlpool Cleaning Systems - *see pp. C-20-24*
Fill-Flush (FFSO) **$560**; Simple Touch (FFE) **$650**

Ozonator - bath water purification system (OZONE) **$495** *see p. C-25*

Note: Addition of options may alter standard pump/blower locations shown above.